

KANSAS UNDERGROUND INJECTION CONTROL PERMIT
CLASS I NON-HAZARDOUS WASTE INJECTION WELL

Pursuant to the provisions of Kansas Statutes Annotated (K.S.A) 65-164, 65-165, 65-166, 65-170g and 65-171d and Kansas Administrative Regulations (K.A.R.) Chapter 28, Article 46, the permittee is authorized to inject non-hazardous liquid wastes from this facility in accordance with the proposed construction, operation, monitoring and reporting requirements as set forth herein.

Owner/Operator: Redbarn Pet Products
2148 West 16th Street
Long Beach, CA 90813

Facility Name: Redbarn Pet Products-KAN-CAN
30 S.E. 10 Road
Great Bend, KS 67530
(620) 282-1327

Well Identification: Redbarn #1

Well Location: NW 1/4, Section 4, T.20S. R.13W.
Latitude: 38.3454820, Longitude: -98.7710203
Barton County, KS

Receiving Formation: Arbuckle

The permittee shall comply with all conditions in this permit, federal, and state regulations governing Underground Injection Control (UIC) Class I non-hazardous waste injection wells and the requirements of the Kansas Department of Health and Environment (KDHE).

This permit shall become effective August 23, 2023 and expires July 1, 2026.

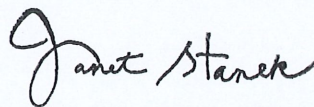

Janet Stanek
Secretary
Kansas Department of Health and Environment

8/23/23

Date

FACILITY DESCRIPTION

Redbarn Pet Products (Redbarn) produces and packages dog food and a variety of dog chew treats. This facility owns and maintains one UIC Class I disposal well (Redbarn #1) (KS-01-009-001) located at 30 S.E. 10 Road, Great Bend, Kansas. Upon issuance of this permit, Redbarn is authorized to inject non-hazardous liquid waste generated at this facility consisting of sanitary wastewater, meat processing wastewater, meat muscle thawing wastewater, brine wastewater and any chemical additives approved by KDHE.

FACILITY LOCATION MAP

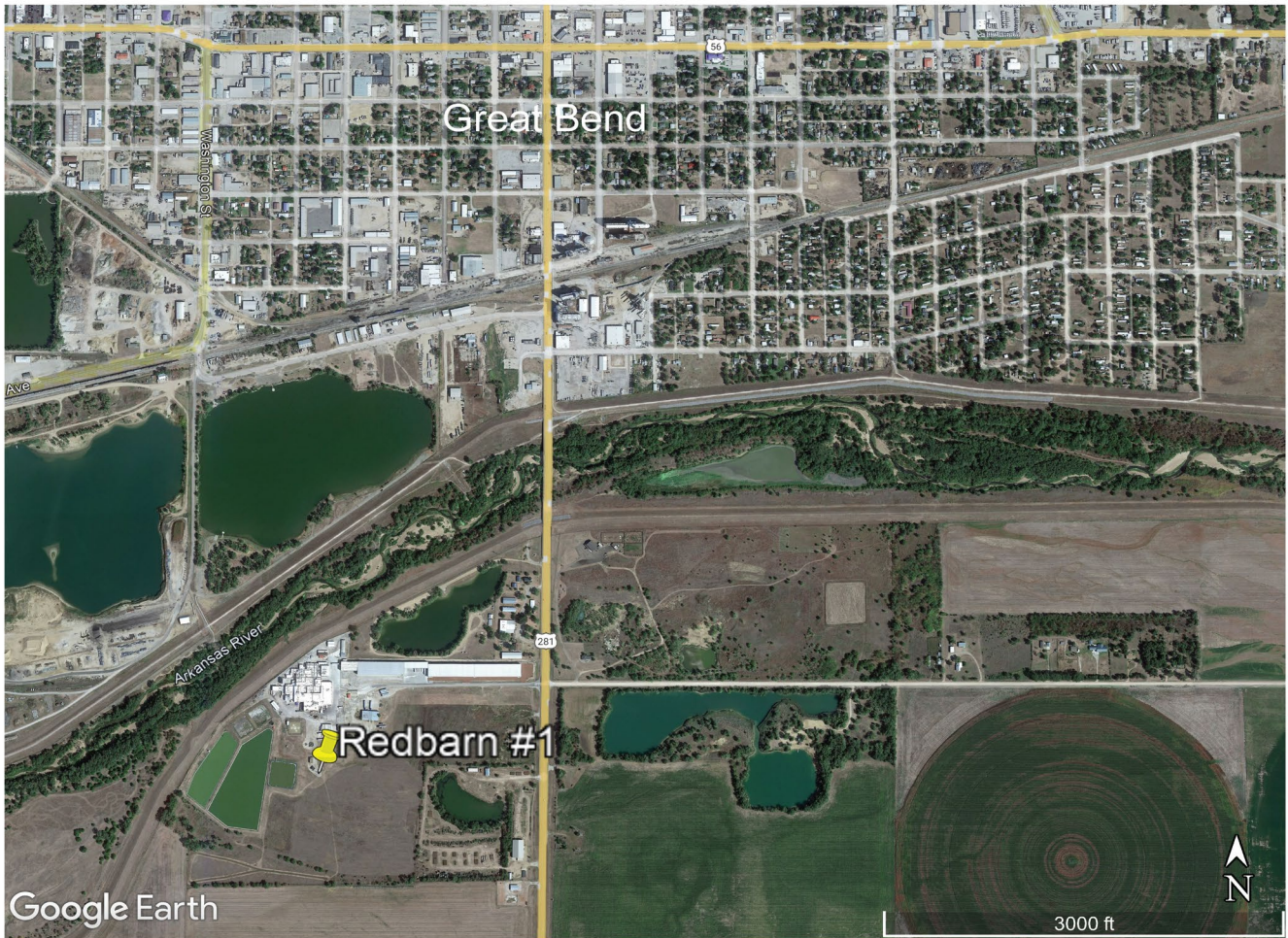

Figure 1 | Redbarn #1 UIC Class I Disposal Well
(Map courtesy Google Earth)

**SECTION I
CONSTRUCTION REQUIREMENTS**

- A. General Construction Requirements: The permittee shall design, construct, maintain, and operate the permitted well to prevent the possibility of injected fluids being introduced into a useable aquifer or any underground source of drinking water ensuring that injection fluids or other formation fluids do not cause deterioration of the water quality of fresh and/or usable water zones. The well shall be cased and cemented such that it must prevent the loss of fresh and/or usable water due to downward migration and constructed as to prohibit the release of injection fluids into an unauthorized zone. Construction shall also include adherence to operating conditions and procedures, and emergency shutdown procedures specified in the permit application and in this permit.
- B. Injection Zone: Arbuckle formation through open hole from 3544 feet to 3910 feet.
- C. Packer Type and Seating Depth: Brown Model A-D Liner Hanger set at 3512 feet below ground surface
- D. Annulus Fluids: Annulus fluid will consist of fresh water with Baker Tretolite CRW00337F corrosion inhibitor plus a mineral oil cap
- E. Minimum Annulus Pressures: A minimum annulus pressure of 60 psig shall be maintained at all times and the annulus pressure shall be continuously monitored. If the annulus pressure drops below 60 psig, the permittee shall contact KDHE as specified in Attachment I, paragraph O.
- F. Spill prevention and containment: Redbarn has a facility wide Spill Prevention, Control, and Containment Plan and an Emergency Response Plan on file with KDHE to address any releases or emergency events that may occur.

Table 1: Actual borehole, casing, tubing, and cement specifications for permitted disposal well

Borehole Size	Casing or Tubing Size & Material	Weight lbs/ft	Casing Seat Depth*	Type of Cement & Additives	Number of Sacks of Cement
26"	20" H-40 Steel	94.0	144'	60/40 Pozmix, 2% Gel 3% CaCl	360
17-1/4"	13-3/8" H-40 Steel	48.0	863'	<u>Lead:</u> 60/40 Pozmix, 4% gel, 3% CaCl, Flo-seal	450
				<u>Tail:</u> 60/40 Pozmix, 2% gel, 3% CaCl	200
12-1/4"	8 5/8" K-55 Steel	36.0	3544'	<u>Top Lead:</u> 65/35 Pozmix, 6" gel flo-seal	325
				<u>Tail:</u> 60/40 Pozmix, 2% gel, 10% salt	200
				<u>Bottom:</u> Lead: 60/40 Pozmix, 6% gel, flo-seal	280
				<u>Tail:</u> Thixotropic, (ASC) 10% salt, 1% gel	150
N/A	5 joints of 2" K-55 Steel casing below packer	15.5	3592'	N/A	N/A

SECTION II INJECTION LIMITATIONS, MONITORING, REPORTING AND TESTING REQUIREMENTS

Redbarn is authorized to inject non-hazardous liquid waste generated at this facility consisting of sanitary wastewater, meat processing wastewater, meat muscle thawing wastewater, brine wastewater and any chemical additives approved by KDHE. In addition, Red Barn is authorized to use the injection well during wet weather events in which the facility cannot meet National Pollutant Discharge Elimination System (NPDES) (Federal Permit No. KS0000078, Kansas Permit No. I-UA16-BO02) permit limits and in the event the facility has an upset event as defined:

“Upset” means an exceptional incident in which there is unintentional and temporary noncompliance or anticipated noncompliance with permit effluent limits because of factors beyond the reasonable control of the permittee, as described by 40 C.F.R. 122.42(n).

Any discharge to the well resulting from an upset as defined in this permit will require notification to KDHE at least 24 hours prior to discharging to the well. A grab sample of the upset discharge shall be obtained and analyzed for the parameters listed in Table 3 and Table 4 and results reported to KDHE within 30 days of the incident.

A. Monitoring data:

1. Monitoring data required to be submitted to KDHE via the KOLAR website monthly, shall be submitted no later than 28 days after the last day of the month for which the monitoring data are being reported. Monitoring data required to be submitted to KDHE via KOLAR on a quarterly basis shall be submitted no later than 28 days after the last day of the calendar quarter for which monitoring data are being reported. All monitoring data required for reports shall be submitted online to the KOLAR system hosted by the Kansas Geological Survey (KGS).

B. Permit Limits and Inspection Reporting:

1. Inspection readings of injection flow rate and volume, wellhead annulus pressure, wellhead injection pressure and seal pot liquid level (Table 2) shall be made daily and reported in the monthly monitoring report submitted to KDHE via KOLAR. The inspection readings for wellhead annulus pressure and injection pressure shall include readings of both the gauge and the continuous recording device. The date and time these readings are taken and the initials of the person taking the readings shall be included in the monthly monitoring report.

Table 2: Permittee Sampling Schedule: Measure Daily, Report Monthly

Injection and Operational Parameters	Injection or Parameter Limitation	Sample or Measurement Type
Injection Pressure (inHg or psig)	Gravity flow, no pump Pressure allowed	Gauge and Continuous Recording Device **
Injection Rate (gpm)	Monitor	Meter or Continuous Recording Device **
Maximum Daily Injection Volume	200,000 gallons/day*** (4,762 Barrels/day) (Any exceedance requires prior approval from KDHE)	Meter or Continuous Recording Device **
Minimum Operating Annulus Pressure	60 psig	Gauge and Continuous Recording Device **
Seal Pot Liquid Level (in)	Liquid level must be visible in sight glass	Sight Glass**

** The gauge, meter, continuous recording device and sight glass shall at all times be maintained, operational, and shall be easily located to properly measure the activity being monitored.

*** On or before the expiration date of this permit the Maximum Daily Injection Rate shall be reduced to 0 gallons/day as specified in Section III.

C. Analytical data:

1. Operational Condition: The analytical results of representative wastewater samples required by this permit shall be reported in the monitoring reports submitted to KDHE (Table 3 and Table 4). The wastewater samples shall be collected from the waste stream each time that the

well is being used for injection. The data reported shall include the date the sample was collected, the date the sample was analyzed, analytical results, the name of the laboratory conducting the analyses and the laboratory certification number. All analyses of wastewater required by this permit shall be conducted by a Kansas certified laboratory.

Table 3:
 Permittee Sampling Schedule: Sample Weekly, Report Monthly

Required Analytes: Sample Weekly, Report Monthly	
pH	5.0-10.0
Temperature (°F)	Monitor
Chloride (mg/l)	Monitor

Table 4:
 Permittee Sampling Schedule: Sample Quarterly, Report Quarterly

Required Analytes: Sample Quarterly, Report Quarterly (Grab Sample)	
Ammonia (mg/l)	Monitor
Biological Oxygen Demand (BOD) (mg/l)	Monitor
Calcium (mg/l)	Monitor
Conductivity (Mmhos/cm)	Monitor
Magnesium (mg/l)	Monitor
Oil and Grease (mg/l)	Monitor
Sodium (mg/l)	Monitor
Total Suspended Solids (mg/l)	Monitor
Total Dissolved Solids (mg/l)	Monitor
Total Alkalinity as CaCO ₃ (mg/l)	Monitor
Sulfate (mg/l)	Monitor

- D. Submittals: Any and all other reporting and information required by this permit, including but not limited to those detailed below shall be directed to the address below or as otherwise indicated by KDHE.

Kansas Department of Health and Environment
 Bureau of Water - Geology and Well Technology Unit
 1000 SW Jackson St. Suite 420
 Topeka, Kansas 66612-1367

- E. Other Reporting: The following shall also be reported to KDHE by the permittee.
 1. Any well treatment procedures used, including those associated with normal maintenance and malfunction correction, and all well workovers shall not commence until the permittee has obtained approval for the well treatment or workover plan from KDHE. A well treatment plan or workover plan shall be submitted to KDHE for review and approval prior to commencing a well treatment or workover. A report of these activities shall be provided to KDHE within 30 days of completion.

2. Immediate notification of KDHE of all spills associated with the operation of the injection well or well system.
 3. Notification of KDHE of any well malfunction or failure within 24 hours of becoming aware of the circumstances.
 4. The results and interpretation of mechanical integrity tests and any other tests or logs of the injection well or injection zone within 30 days of completion.
 5. A written description and explanation of any noncompliance with the operating limitations as specified by this permit for wellhead injection pressure, injection flow volume or injection limits occurring during the month being reported shall be submitted with the monthly monitoring report.
 6. Any addition of liquid to the annulus seal pot shall be reported in the monthly monitoring report. The date the liquid was added, and the volume added shall be included in the monthly monitoring report.
 7. A quarterly progress report detailing the on-going efforts related to the Waste Minimization Plan and a schedule to divert currently injected wastewater streams to alternative disposal methods including but not limited to storage, discharge, or land application as specified in Section III. The progress report shall be submitted to KDHE no later than 28 days after the last day of the calendar quarter.
 8. When the permittee becomes aware that it failed to submit any relevant facts in a permit application or submitted incorrect information in a permit application or in any report to KDHE, the permittee shall submit such facts or corrected information to KDHE within five days of becoming aware of the circumstances.
- F. Fall-Off Testing: Monitoring pressure buildup in the injection zone shall be conducted annually including, at a minimum, a shutdown of a Class I injection well located at this facility for a time sufficient to conduct a valid observation of the pressure fall-off curve. This test shall be conducted on at least one of the Class I injection wells located at this facility. The well on which this test will be conducted shall be identified in the plan submitted to KDHE. A plan for this test shall be submitted to KDHE for review and approval at least 30 days prior to conducting the test. The test shall not commence until approval of the test plan has been obtained from KDHE. The test results and interpretation of this test shall be submitted to KDHE within 30 days of test completion.
- G. Static Fluid: The static fluid level of the injection interval shall be measured annually. The method used to measure the static fluid level shall have the prior approval of KDHE. A plan for this test shall be submitted to KDHE for review and approval at least 30 days prior to conducting the test. The results of the measurements shall be submitted to KDHE within 30 days of completion of the measurement.
- H. Mechanical Integrity Testing: The permittee is required to perform a mechanical integrity test (MIT) as follows:

1. A two-part MIT to check for internal and external mechanical integrity shall be conducted at least once every five years. The internal MIT checks for significant leakage in the casing, tubing, and packer and the external MIT checks for significant fluid movement through vertical channels adjacent to the wellbore. Whenever KDHE believes that because of a downhole problem the continued use of the well constitutes a threat to human health, or the fresh and/or usable waters or the soils of the State, or the release of injected fluid into an unauthorized zone is occurring, the permittee shall be required to immediately cease injection and conduct a MIT. If determined necessary by KDHE, a MIT shall be conducted when there has been a well workover. A MIT plan shall be submitted to KDHE for review and approval prior to conducting any MIT. The MIT plan shall be submitted to KDHE for review and approval at least 30 days prior to conducting the test. No MIT work shall commence until approval of the MIT has been obtained from KDHE. The internal MIT shall be witnessed by KDHE. If the well fails a MIT, the requirements of Section II.I.2. of this permit shall be implemented by the permittee. The results and interpretation of a MIT shall be submitted to KDHE within 30 days of test completion.

I. Annulus pressure decline, annulus liquid loss, anomalous operational data, loss of mechanical integrity under any circumstance:

1. If the annulus pressure declines below 60 psig, or loss of annulus liquid indicating a loss of mechanical integrity occurs, or anomalous operational data indicating a loss of mechanical integrity occurs, the permittee shall 1) immediately investigate and identify the cause of the annulus pressure decline, annulus liquid loss or anomalous operational data and 2) notify KDHE within 24 hours of becoming aware of the circumstances. The results of this investigation shall be reported to KDHE within 24 hours of completion. If the well appears to be lacking mechanical integrity, the permittee shall:
 - a. Immediately cease injection of waste fluids.
 - b. Take all steps required by KDHE to determine the presence or absence of mechanical integrity. If the well is determined to have mechanical integrity, injection may resume after the permittee has obtained authorization from KDHE as previously outlined in this permit.
2. If a loss of mechanical integrity is determined pursuant to Section II.H.1. of this permit or as the result of a MIT, the permittee shall:
 - a. Immediately cease injection of waste fluids.
 - b. Notify KDHE within 24 hours of the determination.
 - c. Take all steps determined necessary by KDHE to determine whether there may have been a release of waste into any unauthorized zone. If there is evidence there may have been a release into an unauthorized zone, the permittee shall orally notify KDHE within 24 hours of the determination. A written notice shall also be provided to KDHE within five days of the determination including a description of the release.

- d. Comply with any immediate corrective or remedial action specified by KDHE. If determined necessary by KDHE, the permittee shall submit to KDHE a remediation and corrective action plan and implementation schedule for review and approval. Work shall not commence until approval of the remediation and corrective action plan has been obtained from KDHE.
- d. Restore and demonstrate mechanical integrity to the satisfaction of KDHE. A plan for any well workover or MIT shall be submitted to KDHE for review and approval. Work shall not commence until the permittee has obtained approval of the workover or MIT plan from KDHE.
- f. Injection shall resume only upon authorization from KDHE as previously outlined in this permit.

SECTION III WASTE MINIMIZATION PLAN

- A. The permittee shall prepare and submit a Waste Minimization Plan (Plan) within 90 days of issuance of this permit and shall update the Plan every calendar year on or before July 1. The Plan shall be recorded and maintained in the facility operating record.

The Plan shall include the following information:

- A description of ways to address the wastes and wastewater being directed to the UIC Class I well;
- results of any studies completed to evaluate alternative methods of waste treatment, storage or disposal technologies;
- a description of programs and practices that are in place to divert or reduce the volume of wastewater injection including appropriate diagrams, graphs, tables, etc. to describe projects and their effectiveness;
- an economic analysis based on a 30-year time period justifying why subsurface disposal is considered the most feasible method of disposal and if those waste streams could be reduced or diverted to other means of disposal; and
- a description of ways to minimize or eliminate the need to use the injection well for disposal of wastewater streams from the processing plant so that the wastewater streams can be treated and safely discharged to the Arkansas River under the existing NPDES permit.

On or before the expiration date of this permit, the Maximum Daily Injection Rate shall be reduced to zero gallons/day.

SECTION IV CONVERSION

A notice of conversion of the well to a use other than disposal of industrial waste shall be submitted to KDHE at least 60 days prior to conversion. A conversion plan shall be submitted with the notice to KDHE for review and approval. The well shall not be converted until approval of the conversion plan has been obtained from KDHE.

**SECTION V
PLUGGING AND ABANDONMENT**

The well shall be plugged and abandoned upon reaching the end of its useful life or when determined necessary by KDHE to protect human health or the fresh and/or usable waters or the soils of the State. The permittee currently has a plugging and abandonment plan on file with KDHE. The permittee shall revise and update the plugging and abandonment plan when required by KDHE. The permittee shall notify KDHE at least 60 days prior to plugging and abandonment of the well. With the notice, the permittee shall submit a revised and updated plugging and abandonment plan to KDHE for review and approval. The permittee shall conform to all plugging and abandonment requirements of state and federal regulations and KDHE. The well shall be plugged in a manner which will not allow the movement of fluids into or between sources of fresh and/or usable water or allow the movement of injected fluids out of the injection zone. Plugging and abandonment work shall not commence until approval of the plugging and abandonment plan has been obtained from KDHE. The report of plugging and abandonment and related information shall be submitted to KDHE within 30 days after completion of the plugging operation on forms provided by KDHE.

**SECTION VI
FINANCIAL ASSURANCE**

The permittee shall maintain financial responsibility and financial resources to close, plug and abandon the UIC well and appurtenances in a manner required by KDHE. The permittee shall show evidence of financial responsibility to KDHE by the submission of a surety bond or other adequate financial assurance such as financial statements or other materials acceptable to KDHE. Financial assurance documents shall be revised and updated when required by KDHE. The permittee must notify KDHE by certified mail of the commencement of voluntary or involuntary proceedings under Title 11 (Bankruptcy), U.S. Code, naming the owner or operator as debtor, within 10 business days after the commencement of the proceeding. A guarantor of a corporate guarantee must make such notification if named as debtor, as required under the terms of the guarantee.

**SECTION VII
STANDARD CONDITIONS-ATTACHMENT I**

In addition to the specified conditions stated herein, the permittee shall comply with the provisions of Attachment I.

**SECTION VIII
FACILITY SUBMISSION SUMMARY**

The following is a summary of the required facility submissions/reporting pursuant to this permit.

SUBMISSION REQUIREMENTS	DUE DATE	PERMIT CONDITION
Disposal of wastewater to injection well	Under "upset" conditions; notify KDHE 24 hrs. prior to disposal	II
Well Malfunction or spills	Immediate contact; 24 hr. written	II.E.2. II.E.3.
Testing Malfunction or Other Emergency Reporting	Contact within 24 hrs., written contact within 5 days	II.I. Attachment I.O.
Monthly Monitoring	28 th day of each month via KOLAR reporting system	II.A. II.B. II.C.
Fall-Off Testing and Static Fluid Level Testing Plans	30 days minimum prior to proposed annual test date	II.F. II.G.
MIT Plan	30 days minimum prior to each 5-year test date	II.H.
Fall-Off Testing, Static Fluid Level Testing and MIT Reporting	30 days after the completion of each test	II.F. II.G. II.H.
Treatment or Workover Reporting	30 days after completion	II.E.1.
Permit Renewal	180 days prior to permit expiration date	Attachment I.B.
Permit Transfer Request	30 days prior to proposed transfer	Attachment I.N.
Waste Stream Changes	180 days prior to proposed changes	Attachment I.S.
Waste Minimization Plan	Within 90 days of permit issuance and update by July 1 of each year thereafter	III.
Quarterly Plan Update	Within 30 days after the the last day the of calendar quarter	II.E
Conversion Request	60 days minimum prior to proposed conversion	IV.
Plugging and Abandonment Plan	60 days minimum prior to proposed plugging and abandonment plan	V.
Plugging and Abandonment Report	30 days after completion of plugging operations	V.
Financial Assurance	As requested by KDHE	VI.
Any Corrections to Submittals	Within 5 days of becoming aware of the circumstance	II.E.7.

Effective April 3, 2020

ATTACHMENT I

**STANDARD CONDITIONS FOR
UNDERGROUND INJECTION CONTROL (UIC) PERMITS**

UIC CLASS I WELLS

CONDITIONS APPLICABLE TO ALL PERMITS

- A. Duty to Comply: The permittee shall comply with all conditions of the permit, federal and state laws and regulations. Any permit noncompliance constitutes a violation of the appropriate act or regulations and is grounds for enforcement action; for permit termination, revocation and reissuance, modification or denial of a permit renewal application.
- B. Duty to Reapply: If the permittee wishes to continue an activity regulated by this permit after the expiration date of this permit, the permittee shall submit a complete application for a new permit at least 180 days before this permit expires, unless permission for a later submission date has been granted by the secretary.
- C. Duty to Halt or Reduce Activity: It shall not be a defense for the permittee in an enforcement action that it would have been necessary to halt or reduce the permitted activity in order to maintain compliance with the conditions of this permit.
- D. Duty to Mitigate: In the event of noncompliance with the permit, the permittee shall take all reasonable steps to minimize releases to the environment and shall carry out such measures as are reasonable to prevent significant adverse impacts on human health or the environment.
- E. Proper Operation and Maintenance: The permittee shall at all times properly operate and maintain all facilities and systems of monitoring, treatment and control (and related appurtenances) which are installed or used by the permittee to achieve compliance with the conditions of this permit. Proper operation and maintenance includes effective performance, adequate funding, adequate operator staffing and training, and adequate laboratory and process controls, including appropriate quality assurance procedures. This provision requires the operation of back-up or auxiliary facilities or similar systems when necessary to maintain compliance with the conditions of the permit.
- F. Permit Modifications and Terminations: After notice and opportunity for a hearing, this permit may be modified, suspended or revoked, or terminated in whole or in part during its term for cause as provided, but not limited to those set forth in K.A.R. 28-46-15 and K.A.R. 28-46-16 or if the KDHE or U.S. EPA standards or regulations on which the permit was based have been changed by promulgation of new or amended codes, statutes, regulations or standards, or by judicial decision after the permit was issued. The permittee shall furnish to KDHE, within a reasonable amount of time, any information which KDHE may request to determine whether cause exists for modifying, revoking and reissuing, or terminating this permit, or to determine compliance with this permit. The permittee shall also furnish, upon request, copies of all records required to be kept by this permit.

- G. Property Rights: This permit does not convey any property rights of any sort, or any exclusive privilege.
- H. Duty to Provide Information: The permittee shall furnish to KDHE within a time period specified by the secretary, any information which KDHE may request to determine whether cause exists for modifying, revoking, reissuing, or terminating the permit, or to determine compliance with this permit. The permittee shall also furnish to KDHE, upon request, copies of reports and information required to be kept by this permit.
- I. Inspection and Entry: The permittee shall allow the secretary, or any authorized representative, upon the presentation of credentials and other documents as may be required by law, to:
1. Enter upon the permittee's premises where a regulated facility or activity is located or conducted, or where records are kept under the conditions of this permit;
 2. Have access to and copy, at reasonable times, any records that must be kept under the conditions of this permit;
 3. Inspect any facilities, equipment (including monitoring and control equipment), practices, or operations regulated or required under this permit; and
 4. Sample or monitor for the purpose of assuring permit compliance or as otherwise authorized by the appropriate Act, any substances or parameters at any location.
- J. Samples, Measurements and Records:
1. Samples and measurements taken, to comply with this permit, for the purpose of monitoring shall be representative of the monitored activity.
 2. The permittee shall retain records of all monitoring information, including all calibration and maintenance records and all original strip chart recordings for continuous monitoring instrumentation, copies of all reports required by this permit, and records of all data used to complete the application for this permit, for a period of at least three years from the date of sample, measurement, report or application. This period may be extended by request of KDHE at any time and is automatically extended during the course of any unresolved enforcement action regarding this facility.
 3. The permittee shall retain records concerning the nature and composition of all injected fluids until three years after the completion of any plugging and abandonment procedures. KDHE may require the owner or operator to deliver the records to KDHE at the conclusion of the retention period.
 4. Records of monitoring information shall include:

- a. The date, exact place, and time of sampling or measurements;
 - b. The individual(s) who performed the sampling or measurements;
 - c. The date(s) analyses were performed;
 - d. The individual(s) who performed the analyses;
 - e. The analytical sampling, and sample preservation techniques or methods used; and
 - f. The results of such analyses.
- K. Signatory Requirements: All permit applications, reports required by this permit, or other information requested by KDHE shall be signed and certified in accordance with the requirements of K.A.R. 28-46-22.
- L. Reporting Requirements:
1. Except for all new wells authorized by an area permit under K.A.R. 28-46-18, a new injection well may not commence injection until construction is complete, and:
 - a. The permittee has submitted notice of completion of construction to KDHE; and
 - b. 1) KDHE has inspected or otherwise reviewed the new injection well and finds it is in compliance with the conditions of the permit; or
2) The permittee has not received notice from KDHE expressing the intent to inspect or otherwise review the new injection well within 13 days of the date of the receipt of the notice in paragraph a. of this section, in which case prior inspection or review is waived and the permittee may commence injection. KDHE shall allow for a reasonable time period in which the well shall be inspected.
- M. Anticipated Noncompliance: If for any reason, the permittee will be unable to comply with permit requirements, the permittee shall give advance notice to KDHE. The notice shall include the reason for the anticipated noncompliance and a description of steps taken to reduce, eliminate, and prevent recurrence of the noncompliance. Upon receiving proper notice from the permittee KDHE may grant for a specified time a temporary waiver to a permit requirement for the purpose of testing or treating the well or for conducting a well workover or to protect human health or the environment.
- N. Transfer of Permit: This permit is not transferable to any person or entity except after notice and approval by KDHE. KDHE may require modification or revocation and reissuance of the permit to change the name of the permittee and incorporate such other requirements as may be necessary under the appropriate regulations. The current owner shall notify KDHE at least 30 days in advance of the proposed transfer date. The procedure for transferring ownership is provided at the KDHE website. The new permittee shall submit to KDHE at least 30 days prior to the proposed transfer date a new permit application including financial assurance documents.
- O. Emergency Reporting: The permittee shall report to the secretary any noncompliance with the

permit which may endanger health or the environment. Any such information shall be reported orally within 24 hours from the time the permittee becomes aware or reasonably should have become aware of the circumstances. A written submission shall also be provided within five days of the time the permittee becomes aware of the circumstances. The written submission shall contain a description of the noncompliance and its cause the period of noncompliance, including exact dates and times of the incident, corrective action taken, and if the noncompliance has not been corrected, the anticipated time it is expected to continue; and steps taken or planned to reduce, eliminate, and prevent reoccurrence of the noncompliance. The permittee shall comply with any corrective or remedial action required by KDHE.

- P. Permit Expiration: This permit shall be effective for a fixed term not to exceed ten years. As long as KDHE is the permit-issuing authority, this permit and all conditions herein will remain in effect beyond the permit's expiration date per state law K.S.A. 77-511 (d), which states; If a timely and sufficient application has been made for renewal of a license with reference to any activity of a continuing nature, the existing license does not expire until the state agency has taken final action upon the application for renewal or, if the state agency's action is unfavorable, until the last day for seeking judicial review of the state agency's action or a later date fixed by the reviewing court.
- Q. Severability: The provisions of this permit are severable and if any provision of this permit and any circumstance is held invalid, the application of such provision to other circumstances and the remainder of the permit shall not be affected thereby.
- R. Operational Requirements:
1. The permittee shall not allow the movement of fluid containing any contaminant into any formation or aquifer not permitted to receive fluid by this permit. The permittee shall have the burden of showing the requirements of this paragraph are met.
 2. If any water quality monitoring of an aquifer indicates the movement of any contaminant into any formation or aquifer not permitted to receive fluids by this permit or into any uncontaminated part of the formation permitted to receive fluid by this permit, the permittee shall take such action as required by KDHE, including taking the well out of service, closure of the well or plugging and abandonment of the well.
- S. Change in Waste Stream: Any facility changes or process modifications which may result in new, different or altered injection streams or an increase in injection volumes or an increase in concentration of waste constituents shall be reported to KDHE at least 180 days prior to such changes at which point KDHE will consider approving a variance to the permitted injection volumes.
- T. Penalties: Failure to comply with the terms of this permit may subject the permittee to an administrative and/or civil penalty, a criminal penalty and/or an action to suspend, revoke, or terminate this permit. Failure to minimize or mitigate any adverse impact on the environment resulting from noncompliance may serve to increase the severity of such penalties.

U. Permit Actions: The filing of a request by the permittee for a permit modification, a notification of planned changes or anticipated noncompliance, does not stay any permit condition.

V. Other Conditions:

The permit holder shall maintain a copy of the permit and its modifications or revisions in the facility records. A copy of the permit shall also be located at the facility and accessible to those who operate the injection well.