CHANGE IN SATURATED THICKNESS AT SECTION CENTERS IN THE HIGH PLAINS AQUIFER 2000-2002 TO 2003-2005

using data only from wells that have measurements in both periods (2000-2002 and 2003-2005)

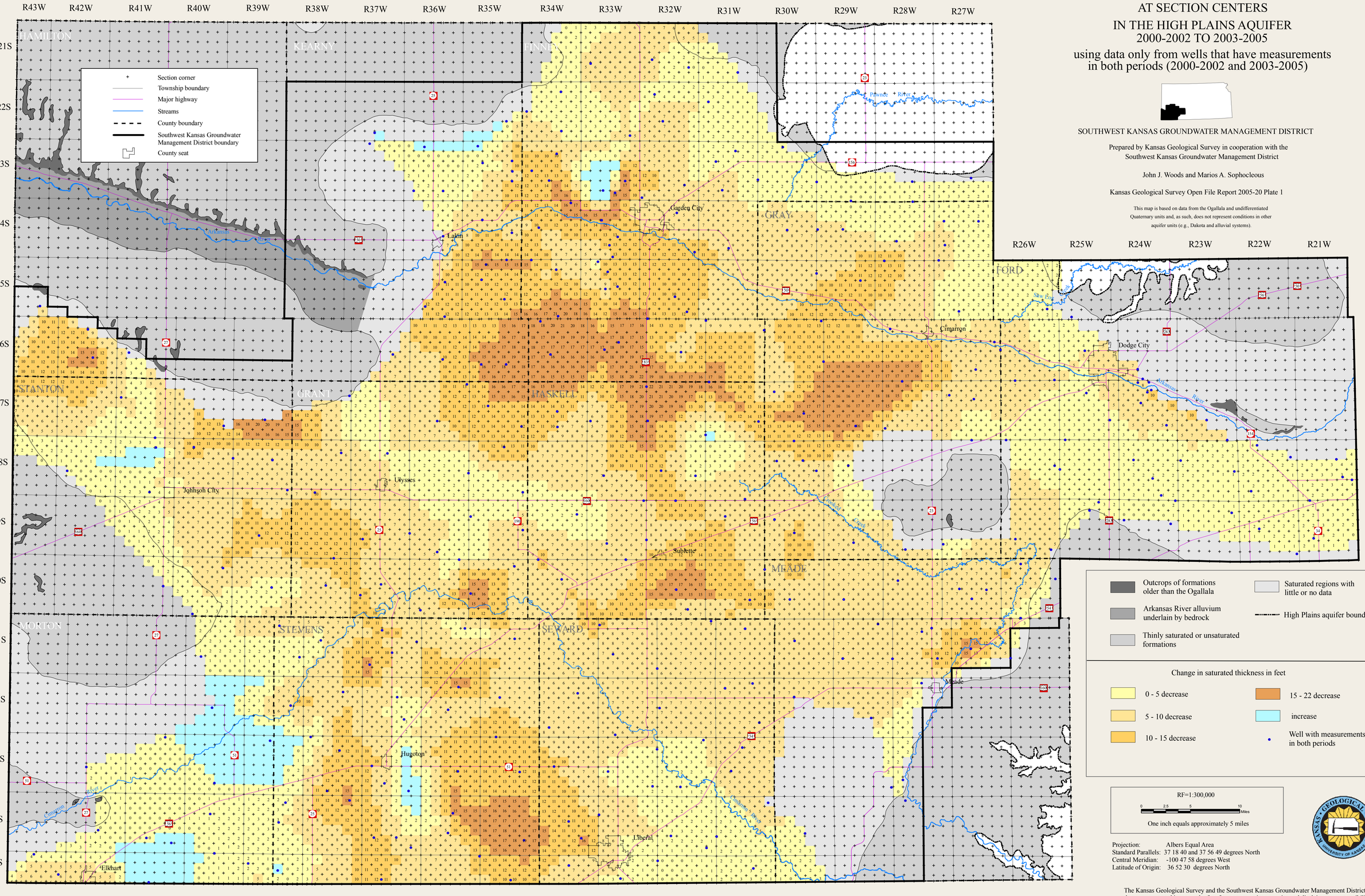

SOUTHWEST KANSAS GROUNDWATER MANAGEMENT DISTRICT

Prepared by Kansas Geological Survey in cooperation with the Southwest Kansas Groundwater Management District

John J. Woods and Marios A. Sophocleous

Kansas Geological Survey Open File Report 2005-20 Plate 1

This map is based on data from the Ogallala and undifferentiated Quaternary units and, as such, does not represent conditions in other aquifer units (e.g., Dakota and alluvial systems).

Projection: Albers Equal Area
Standard Parallels: 37 18 40 and 37 56 49 degrees North
Central Meridian: -100 47 58 degrees West
Latitude of Origin: 36 52 30 degrees North

The Kansas Geological Survey and the Southwest Kansas Groundwater Management District do not guarantee this map to be free from errors or inaccuracies and disclaim any responsibility or liability for interpretations from the map or decisions based thereon.