DRILL STEM TEST REPORT

TRILOBITE TESTING, INC

Ron's Oil Operations Inc
1889 200th AVE
Penokee KS 67659

ATTN: Chris Bean

22-9s-24w Graham,KS

Ron Nickelson #22-1

Job Ticket: 64881 **DST#: 1**

Test Start: 2015.12.02 @ 03:58:00

GENERAL INFORMATION:

Formation: **LKC "I,J,K"**
Deviated: No Whipstock: ft (KB)
Time Tool Opened: 06:19:45
Time Test Ended: 10:35:30

Test Type: Conventional Bottom Hole (Initial)
Tester: Cody Bloedorn
Unit No: 73

Interval: 3927.00 ft (KB) To 3990.00 ft (KB) (TVD)
Total Depth: 3990.00 ft (KB) (TVD)
Hole Diameter: 7.88 inches Hole Condition: Fair

Reference Elevations: 2439.00 ft (KB)
2433.00 ft (CF)
KB to GR/CF: 6.00 ft

Serial #: 8940 **Outside**

Press@RunDepth:	psig @	3964.00 ft (KB)		Capacity:	8000.00 psig
Start Date:	2015.12.02	End Date:	2015.12.02	Last Calib.:	2015.12.02
Start Time:	03:58:05	End Time:	10:35:29	Time On Btm:	
				Time Off Btm:	

TEST COMMENT:
60 - IF- 1/2" blow , dying off after 20 minutes
45 - ISI- No return
20 - FF- No blow
20 - FSI- No return

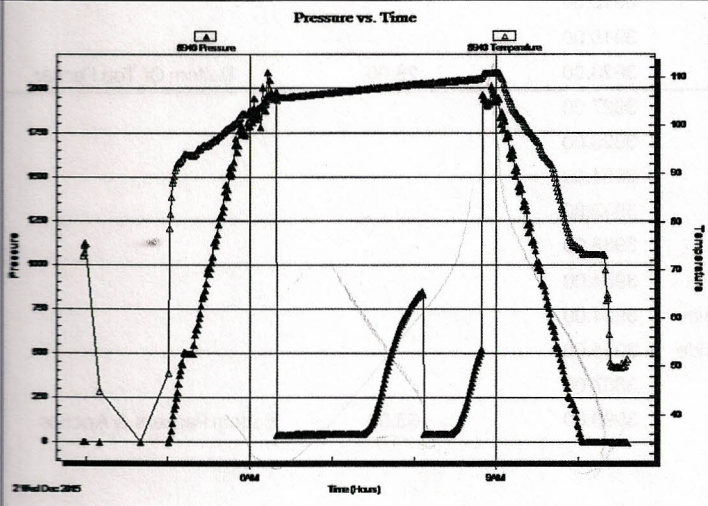

PRESSURE SUMMARY

Time (Min.)	Pressure (psig)	Temp (deg F)	Annotation

Recovery

Length (ft)	Description	Volume (bbl)
20.00	Mud - Oil spots, 100%M	0.28

Gas Rates

	Choke (inches)	Pressure (psig)	Gas Rate (Mcf/d)