

Randy Rose #2

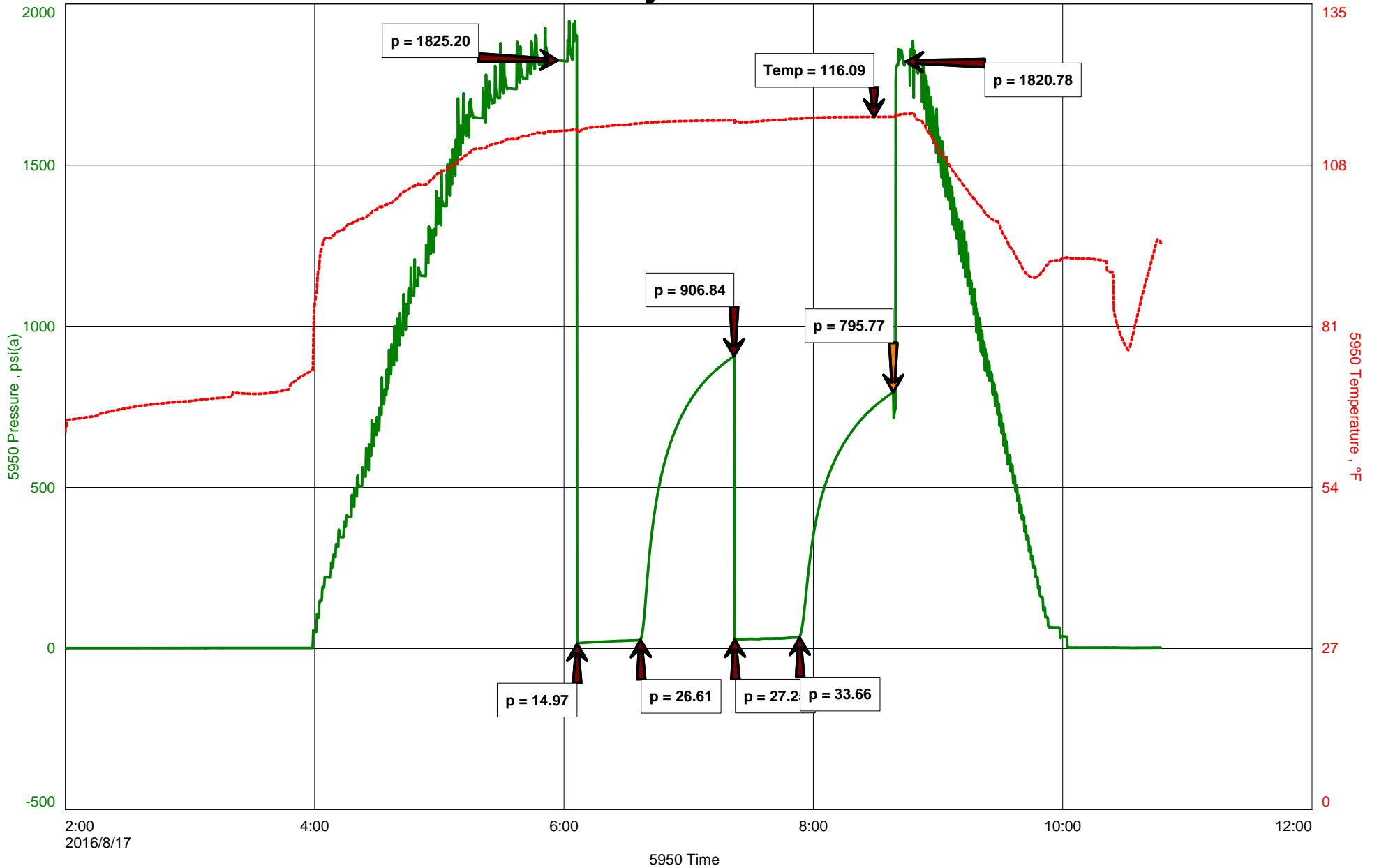



Hoisington, Kansas

Michael Carroll
620-617-0368
carroll.dtlc@gmail.com

General Information

Company Name	Prolific Resources LLC
Contact	Darrell Willinger
Well Name	Randy Rose #2
Unique Well ID	Dst #1 Lans/KC H&I 3797-3875'
Surface Location	Sec4-15s 32w Logan County
Field	Corrine South
Well Type	Vertical
Test Type	Drill Stem Test
Well Operator	Prolific Resources LLC
Formation	Dst #1 Lans/KC H&I 3797-3875'
Well Fluid Type	01 Oil
Test Purpose	Initial Test
Start Test Date	2016/08/17
Start Test Time	02:00:00
Final Test Time	10:50:00
Job Number	P0121
Report Date	2016/08/17
Prepared By	Michael Carroll

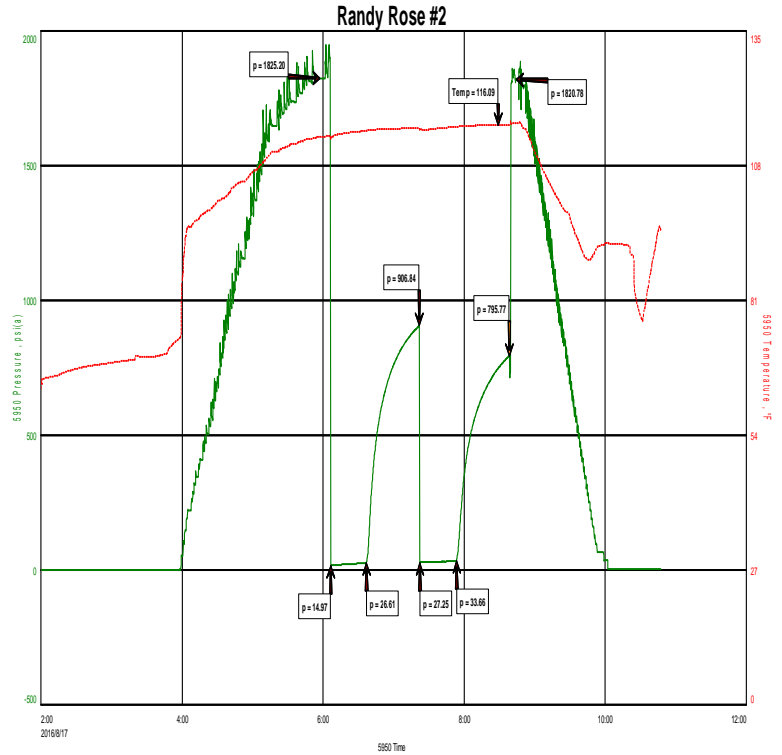

TEST RECOVERY

Remarks	Recovery:	25'	Mud	100%M
	Total Fluid:	25'		
	Tool Sample:	3%W	97%M	



DIAMOND TESTING
P.O. Box 157
HOISINGTON, KANSAS 67544
(800) 542-7313
DRILL-STEM TEST TICKET
FILE: RANDYROSE#2DST1

TIME ON: 0200
TIME OFF: 1050

Company PROLIFIC RESOURCES LLC Lease & Well No. RANDY ROSE #2
Contractor WW DRLG RIG 14 Charge to PROLIFIC RESOURCES LLC
Elevation 2675KB Formation LANS/KC H&I Effective Pay _____ Ft. Ticket No. P0121
Date 8-17-16 Sec. 4 Twp. _____ 15 S Range _____ 32 W County LOGAN State KANSAS
Test Approved By JEFF BURK Diamond Representative Michael Carroll

Formation Test No. 1 Interval Tested from 3797 ft. to 3875 ft. Total Depth 3875 ft.
Packer Depth 3792 ft. Size 6 3/4 in. Packer depth _____ ft. Size 6 3/4 in.
Packer Depth 3797 ft. Size 6 3/4 in. Packer depth _____ ft. Size 6 3/4 in.

Depth of Selective Zone Set _____
Top Recorder Depth (Inside) 3782 ft. Recorder Number 5950 Cap. 5000 P.S.I.
Bottom Recorder Depth (Outside) 3866 ft. Recorder Number 0230 Cap. 5000 P.S.I.
Below Straddle Recorder Depth _____ ft. Recorder Number _____ Cap. _____ P.S.I.

Mud Type Chem Viscosity 51 Drill Collar Length 117 ft. I.D. 2 1/4 in.
Weight 9.2 Water Loss 6.4 cc. Weight Pipe Length 0 ft. I.D. 2 7/8 in.
Chlorides 3000 P.P.M. Drill Pipe Length 3647 ft. I.D. 3 1/2 in.
Jars: Make STERLING Serial Number 11 Test Tool Length 33 ft. Tool Size 3 1/2-IF in.
Did Well Flow? NO Reversed Out NO Anchor Length 78(14.5A) ft. Size 4 1/2-FH in.
Main Hole Size 7 7/8 Tool Joint Size 4 1/2 XH in. Surface Choke Size 1 in. Bottom Choke Size 5/8 in.

Blow: 1st Open: WSB-BUILT TO 3/4" IN 30 MINUTES NOBB
2nd Open: NO BLOW-BUILT TO WSB IN 30 MINUTES NOBB

Recovered 25 ft. of MUD 100%M
Recovered 25 ft. of TOTAL FLUID
Recovered _____ ft. of _____
Recovered _____ ft. of _____
Recovered _____ ft. of _____

Remarks: TOOL SAMPLE: 3%W 97%M

	Price Job
	Other Charges
	Insurance
	Total

Time Set Packer(s) 6:07A.M. A.M. P.M. Time Started Off Bottom 8:37A.M. A.M. P.M. Maximum Temperature 116

Initial Hydrostatic Pressure..... (A) 1825 P.S.I.
Initial Flow Period..... Minutes 30 (B) 15 P.S.I. to (C) 27 P.S.I.
Initial Closed In Period..... Minutes 45 (D) 907 P.S.I.
Final Flow Period..... Minutes 30 (E) 27 P.S.I. to (F) 34 P.S.I.
Final Closed In Period..... Minutes 45 (G) 796 P.S.I.
Final Hydrostatic Pressure..... (H) 1821 P.S.I.

Diamond Testing shall not be liable for damages of any kind to the property or personnel of the one for whom a test is made or for any loss suffered or sustained, directly or indirectly, through the use of its equipment, or its statement or opinion concerning the result of any test. Tools lost or damaged in the hole shall be paid for at cost by the party for whom the test is made.