

Randy Rose #2

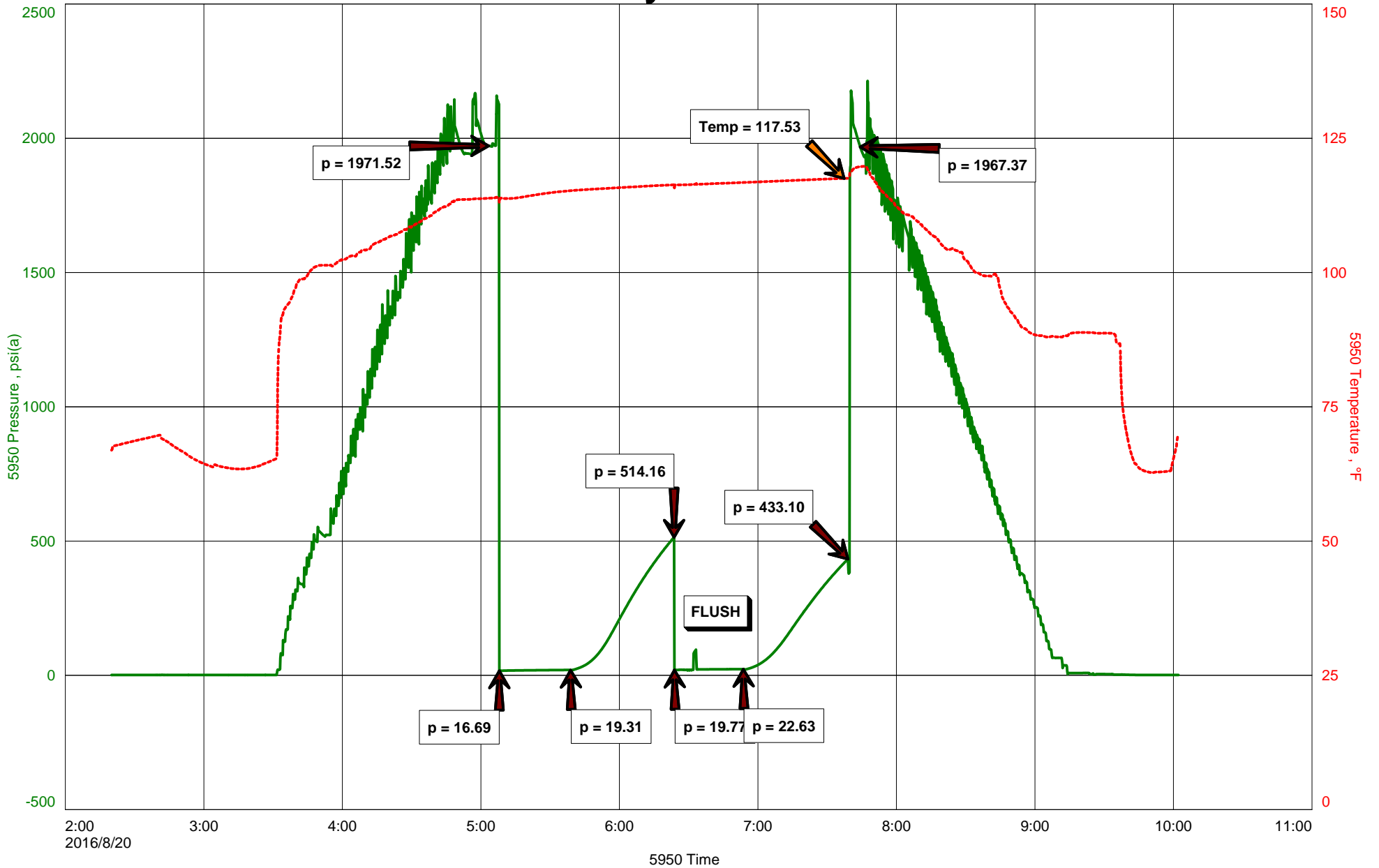



Hoisington, Kansas

Michael Carroll
620-617-0368
carroll.dtlc@gmail.com

General Information

Company Name Prolific Resources LLC

Contact Darrell Willinger
Well Name Randy Rose #2
Unique Well ID Dst #4 Ft.Scott/Chero 4153-4235'
Surface Location Sec 9-15s-32w Logan County
Field Corrine South
Well Type Vertical
Test Type Drill Stem Test
Well Operator Prolific Resources LLC

Formation Dst #4 Ft.Scott/Chero 4153-4235'
Well Fluid Type 01 Oil
Test Purpose Initial Test
Start Test Date 2016/08/20
Start Test Time 02:20:00
Final Test Time 10:02:00
Job Number P0124
Report Date 2016/08/20
Prepared By Michael Carroll

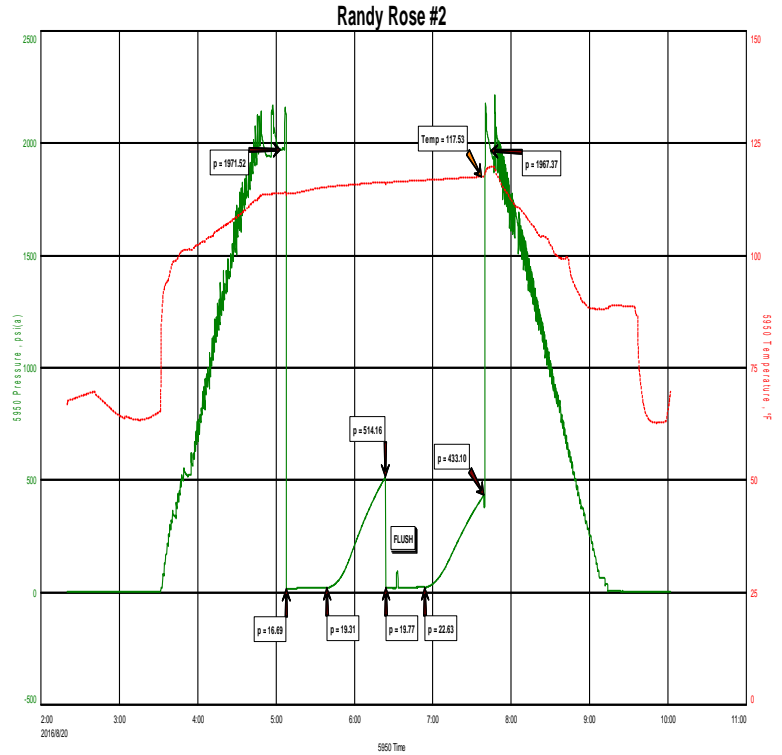

TEST RECOVERY

Remarks Recovery: 10' Mud 100%M With Oil Specks
 Total Fluid: 10'
 Tool Sample: 2%O 98%M



DIAMOND TESTING
 P.O. Box 157
HOISINGTON, KANSAS 67544
 (800) 542-7313
DRILL-STEM TEST TICKET
 FILE: RANDYROSE#2DST4

TIME ON: 0220
 TIME OFF: 1002

Company PROLIFIC RESOURCES LLC Lease & Well No. RANDY ROSE #2
 Contractor WW DRLG RIG 14 Charge to PROLIFIC RESOURCES LLC
 Elevation 2675KB Formation FT.SCOTT/CHEROKEE Effective Pay _____ Ft. Ticket No. P0124
 Date 8-20-16 Sec. 9 Twp. _____ 15 S Range _____ 32 W County LOGAN State KANSAS
 Test Approved By JEFF BURK Diamond Representative Michael Carroll

Formation Test No. 4 Interval Tested from 4153 ft. to 4235 ft. Total Depth 4235 ft.
 Packer Depth 4148 ft. Size 6 3/4 in. Packer depth _____ ft. Size 6 3/4 in.
 Packer Depth 4153 ft. Size 6 3/4 in. Packer depth _____ ft. Size 6 3/4 in.

Depth of Selective Zone Set _____

Top Recorder Depth (Inside) 4138 ft. Recorder Number 5950 Cap. 5000 P.S.I.
 Bottom Recorder Depth (Outside) 4222 ft. Recorder Number 0230 Cap. 5000 P.S.I.
 Below Straddle Recorder Depth _____ ft. Recorder Number _____ Cap. _____ P.S.I.

Mud Type Chem Viscosity 48 Drill Collar Length 117 ft. I.D. 2 1/4 in.
 Weight 9.3 Water Loss 7.2 cc. Weight Pipe Length 0 ft. I.D. 2 7/8 in.
 Chlorides 3000 P.P.M. Drill Pipe Length 4003 ft. I.D. 3 1/2 in.
 Jars: Make STERLING Serial Number 11 Test Tool Length 33 ft. Tool Size 3 1/2-IF in.
 Did Well Flow? NO Reversed Out NO Anchor Length 82(18.5A) ft. Size 4 1/2-FH in.
 Main Hole Size 7 7/8 Tool Joint Size 4 1/2 XH in. Surface Choke Size 1 in. Bottom Choke Size 5/8 in.

Blow: 1st Open: WSB-BUILT TO 1/4" IN 30 MINUTES **NOBB**
 2nd Open: NO BLOW-NO BUILD (FLUSHED TOOL) GOOD SURGE, NO BLOW **NOBB**

Recovered 10 ft. of MUD 100%M WITH OIL SPECKS
 Recovered 10 ft. of TOTAL FLUID
 Recovered _____ ft. of _____
 Recovered _____ ft. of _____
 Recovered _____ ft. of _____
 Recovered _____ ft. of _____

	Price Job
	Other Charges
Remarks: <u>TOOL SAMPLE: 2%O 98%M</u>	Insurance
	Total

Time Set Packer(s) 5:05A.M. A.M. P.M. Time Started Off Bottom 7:35A.M. A.M. P.M. Maximum Temperature 118

Initial Hydrostatic Pressure..... (A) 1972 P.S.I.
 Initial Flow Period..... Minutes 30 (B) 17 P.S.I. to (C) 19 P.S.I.
 Initial Closed In Period..... Minutes 45 (D) 514 P.S.I.
 Final Flow Period..... Minutes 30 (E) 20 P.S.I. to (F) 23 P.S.I.
 Final Closed In Period..... Minutes 45 (G) 433 P.S.I.
 Final Hydrostatic Pressure..... (H) 1967 P.S.I.

Diamond Testing shall not be liable for damages of any kind to the property or personnel of the one for whom a test is made or for any loss suffered or sustained, directly or indirectly, through the use of its equipment, or its statement or opinion concerning the result of any test. Tools lost or damaged in the hole shall be paid for at cost by the party for whom the test is made.