

KANSAS CORPORATION COMMISSION
OIL & GAS CONSERVATION DIVISION

Form T-1
July 2014

Form must be Typed
Form must be Signed
All blanks must be Filled

**REQUEST FOR CHANGE OF OPERATOR
TRANSFER OF INJECTION OR SURFACE PIT PERMIT**

Form KSONA-1, Certification of Compliance with the Kansas Surface Owner Notification Act,
MUST be submitted with this form.

Check Applicable Boxes:

- Oil Lease: No. of Oil Wells _____ **
- Gas Lease: No. of Gas Wells _____ **
- Gas Gathering System: _____
- Saltwater Disposal Well - Permit No.: _____
Spot Location: _____ feet from N / S Line
_____ feet from E / W Line
- Enhanced Recovery Project Permit No.: _____
Entire Project: Yes No
Number of Injection Wells _____ **

Effective Date of Transfer: _____

KS Dept of Revenue Lease No.: _____

Lease Name: _____

_____ Sec. _____ Twp. _____ R. E W

Legal Description of Lease: _____

County: _____

Production Zone(s): _____

Injection Zone(s): _____

Field Name: _____

**** Side Two Must Be Completed.**

Surface Pit Permit No.: _____
(API No. if Drill Pit, WO or Haul)

_____ feet from N / S Line of Section

_____ feet from E / W Line of Section

Type of Pit: Emergency Burn Settling Haul-Off Workover Drilling

Past Operator's License No. _____

Contact Person: _____

Past Operator's Name & Address: _____

Phone: _____

Title: _____

Signature: _____

New Operator's License No. _____

Contact Person: _____

New Operator's Name & Address: _____

Phone: _____

Title: _____

Signature: _____

Oil / Gas Purchaser: _____

Date: _____

Acknowledgment of Transfer: The above request for transfer of injection authorization, surface pit permit # _____ has been noted, approved and duly recorded in the records of the Kansas Corporation Commission. This acknowledgment of transfer pertains to Kansas Corporation Commission records only and does not convey any ownership interest in the above injection well(s) or pit permit.

_____ is acknowledged as
the new operator and may continue to inject fluids as authorized by
Permit No.: _____ . Recommended action: _____

_____ is acknowledged as
the new operator of the above named lease containing the surface pit
permitted by No.: _____ .

Date: _____
Authorized Signature

Date: _____
Authorized Signature

DISTRICT _____	EPR _____	PRODUCTION _____	UIC _____
----------------	-----------	------------------	-----------

Side Two

Must Be Filed For All Wells

KDOR Lease No.: _____

* Lease Name: _____ * Location: _____

Well No.	API No. (YR DRDL/PRE '67)	Footage from Section Line (i.e. FSL = Feet from South Line)		Type of Well (Oil/Gas/INJ/WSW)	Well Status (PROD/TA'D/Abandoned)
		<i>Circle</i> FSL/FNL	<i>Circle</i> FEL/FWL		
_____	_____	_____ FSL/FNL	_____ FEL/FWL	_____	_____
_____	_____	_____ FSL/FNL	_____ FEL/FWL	_____	_____
_____	_____	_____ FSL/FNL	_____ FEL/FWL	_____	_____
_____	_____	_____ FSL/FNL	_____ FEL/FWL	_____	_____
_____	_____	_____ FSL/FNL	_____ FEL/FWL	_____	_____
_____	_____	_____ FSL/FNL	_____ FEL/FWL	_____	_____
_____	_____	_____ FSL/FNL	_____ FEL/FWL	_____	_____
_____	_____	_____ FSL/FNL	_____ FEL/FWL	_____	_____
_____	_____	_____ FSL/FNL	_____ FEL/FWL	_____	_____
_____	_____	_____ FSL/FNL	_____ FEL/FWL	_____	_____
_____	_____	_____ FSL/FNL	_____ FEL/FWL	_____	_____
_____	_____	_____ FSL/FNL	_____ FEL/FWL	_____	_____
_____	_____	_____ FSL/FNL	_____ FEL/FWL	_____	_____
_____	_____	_____ FSL/FNL	_____ FEL/FWL	_____	_____
_____	_____	_____ FSL/FNL	_____ FEL/FWL	_____	_____
_____	_____	_____ FSL/FNL	_____ FEL/FWL	_____	_____
_____	_____	_____ FSL/FNL	_____ FEL/FWL	_____	_____
_____	_____	_____ FSL/FNL	_____ FEL/FWL	_____	_____
_____	_____	_____ FSL/FNL	_____ FEL/FWL	_____	_____
_____	_____	_____ FSL/FNL	_____ FEL/FWL	_____	_____
_____	_____	_____ FSL/FNL	_____ FEL/FWL	_____	_____
_____	_____	_____ FSL/FNL	_____ FEL/FWL	_____	_____
_____	_____	_____ FSL/FNL	_____ FEL/FWL	_____	_____

A separate sheet may be attached if necessary

* When transferring a unit which consists of more than one lease please file a separate side two for each lease. If a lease covers more than one section please indicate which section each well is located.

KANSAS CORPORATION COMMISSION
OIL & GAS CONSERVATION DIVISION

Form KSONA-1

July 2014

Form Must Be Typed

Form must be Signed

All blanks must be Filled

**CERTIFICATION OF COMPLIANCE WITH THE
KANSAS SURFACE OWNER NOTIFICATION ACT**

This form must be submitted with all Forms C-1 (Notice of Intent to Drill); CB-1 (Cathodic Protection Borehole Intent); T-1 (Request for Change of Operator Transfer of Injection or Surface Pit Permit); and CP-1 (Well Plugging Application). Any such form submitted without an accompanying Form KSONA-1 will be returned.

Select the corresponding form being filed: C-1 (Intent) CB-1 (Cathodic Protection Borehole Intent) T-1 (Transfer) CP-1 (Plugging Application)

OPERATOR: License # _____

Name: _____

Address 1: _____

Address 2: _____

City: _____ State: _____ Zip: _____ + _____

Contact Person: _____

Phone: (_____) _____ Fax: (_____) _____

Email Address: _____

Well Location:

____ - ____ - ____ - ____ Sec. ____ Twp. ____ S. R. ____ East West

County: _____

Lease Name: _____ Well #: _____

If filing a Form T-1 for multiple wells on a lease, enter the legal description of the lease below:

Surface Owner Information:

Name: _____

Address 1: _____

Address 2: _____

City: _____ State: _____ Zip: _____ + _____

When filing a Form T-1 involving multiple surface owners, attach an additional sheet listing all of the information to the left for each surface owner. Surface owner information can be found in the records of the register of deeds for the county, and in the real estate property tax records of the county treasurer.

If this form is being submitted with a Form C-1 (Intent) or CB-1 (Cathodic Protection Borehole Intent), you must supply the surface owners and the KCC with a plat showing the predicted locations of lease roads, tank batteries, pipelines, and electrical lines. The locations shown on the plat are preliminary non-binding estimates. The locations may be entered on the Form C-1 plat, Form CB-1 plat, or a separate plat may be submitted.

Select one of the following:

- I certify that, pursuant to the Kansas Surface Owner Notice Act (House Bill 2032), I have provided the following to the surface owner(s) of the land upon which the subject well is or will be located: 1) a copy of the Form C-1, Form CB-1, Form T-1, or Form CP-1 that I am filing in connection with this form; 2) if the form being filed is a Form C-1 or Form CB-1, the plat(s) required by this form; and 3) my operator name, address, phone number, fax, and email address.
- I have not provided this information to the surface owner(s). I acknowledge that, because I have not provided this information, the KCC will be required to send this information to the surface owner(s). To mitigate the additional cost of the KCC performing this task, I acknowledge that I must provide the name and address of the surface owner by filling out the top section of this form and that I am being charged a \$30.00 handling fee, payable to the KCC, which is enclosed with this form.

If choosing the second option, submit payment of the \$30.00 handling fee with this form. If the fee is not received with this form, the KSONA-1 form and the associated Form C-1, Form CB-1, Form T-1, or Form CP-1 will be returned.

I hereby certify that the statements made herein are true and correct to the best of my knowledge and belief.

Date: _____ Signature of Operator or Agent: _____ Title: _____

ASSIGNMENT OF OIL AND GAS LEASE

STATE OF KANSAS }
Chautauqua County } ss \$72.00

This instrument was filed for
record this 1 day of Oct.
2020 at 1:25 o'clock PM and
duly recorded in book 187
of records on page 529

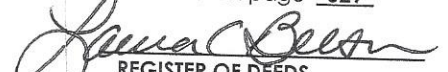
REGISTER OF DEEDS

KNOW ALL PERSONS BY THESE PRESENTS:

That the undersigned, **TDOT Oil, Inc.**, hereinafter called **Assignor** (whether one or more), for and in consideration of One Dollar (\$1.00) and other valuable consideration, the receipt whereof is hereby acknowledged, does hereby sell, assign, transfer and set over unto **Jones Oil Exploration, LLC**, hereinafter called Assignee (whether one or more), ALL of their Working Interest in and to the following oil and gas leases, to-wit:

See Attached EXHIBIT A

together with the rights incident thereto and the personal property thereon, appurtenant thereto, or used or obtained in connection therewith.

And for the same consideration the Assignor covenants with the Assignees, as joint tenants with the right of survivorship and not as tenants in common, their heirs, successors and assigns, that the Assignor above named is the lawful owner of and has good title to the interests above assigned in and to said leases, estate, rights and property, free and clear from all liens, encumbrances or adverse claims; that said lease is valid and subsisting leases on the lands above described, and all rentals and royalties due thereunder have been paid and all conditions necessary to keep the same in full force have been duly performed, and that the Assignor above named will warrant and forever defend the same against all persons whomsoever, lawfully claiming or to claim the same.

EXECUTED this 1st day of October, 2020.

TDOT Oil, Inc.



Tim Doty President



Lisa Doty Secretary

ACKNOWLEDGMENT

STATE OF KANSAS, COUNTY OF CHAUTAUQUA, ss:

On this 1st day of October, 2020, before me, the undersigned, a Notary Public in and for the county and state aforesaid, personally appeared **Tim Doty and Lisa Doty, husband and wife**, to me personally known to be the identical persons who signed the within and foregoing instrument, and acknowledged to me that they executed the same as their free and voluntary act and deed for the uses and purposes therein set forth.

Given under my hand and seal the day and year last above written.

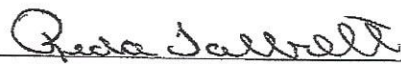

Notary Public

App't. expires: 2/5/21

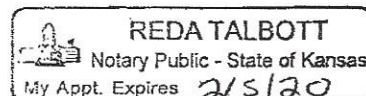

EXHIBIT A

1. Lessor: Paul M. Venamon and June C. Venamon, husband and wife
Lessee: James Russell Osburn and Wilda Osburn, husband and wife
Date: July 22, 1980
Recorded: Book 47 of Leases at Page 144
Legal Description:

Lot 1 of Section 5, Township 35 South, Range 12 East, ✓
Chautauqua County, Kansas (51 acres more or less)

2. Lessor: Paul M. Venamon and June C. Venamon, husband and wife
Lessee: James Russell Osburn and Wilda Osburn, husband and wife
Date: October 31, 1981
Recorded: Book 51 of Leases at Page 573
Legal Description:

SW/4 SE/4; and all that part of the E/2 SE/4 lying South and ✓
West of the county road, less and except the NW/4 NE/4 SE/4,
all in Section 5, Township 35 South, Range 12 East, Chautauqua
County, Kansas (120 acres more or less)

3. Lessor: Paul M. Venamon and June C. Venamon, husband and wife
Lessee: James Russell Osburn and Wilda Osburn, husband and wife
Date: January 12, 1981
Recorded: Book 49 of Leases at Page 474
Legal Description:

Lot 3 of Section 5, Township 35 South, Range 12 East, Chautauqua ✓
County, Kansas (40 acres more or less)

4. Lessor: Paul M. Venamon and June C. Venamon, husband and wife
Lessee: James Russell Osburn and Wilda Osburn, husband and wife
Date: March 22, 1979
Recorded: Book 43 of Leases at Page 593
Legal Description:

Lots 4, 5 and 6 of Section 5, Township 35 South, Range 12 East, ✓
Chautauqua County, Kansas (109 acres more or less)

5. Lessor: Paul M. Venamon and June C. Venamon, husband and wife
Lessee: James Russell Osburn and Wilda Osburn, husband and wife
Date: April 9, 1981
Recorded: Book 51 of Leases at Page 246
Legal Description:

W/2 of Lot 7, Section 5, Township 35 South, Range 12 East,
Chautauqua County, Kansas (14.5 acres more or less) ✓

6. Lessor: Paul M. Venamon and June C. Venamon, husband and wife
Lessee: James Russell Osburn and Wilda Osburn, husband and wife
Date: December 22, 1977
Recorded: Book 43 of Leases at Page 6
Legal Description:

SW/4 of Section 5, Township 35 South, Range 12 East (160 acres
more or less) ✓

7. Lessor: Paul and June Venamon Revocable Trust Dated August 31, 1992
Lessee: Dale L. Fadely, Trustee, Dale L. Fadely Trust Dated
October 28, 1998
Date: December 1, 2003
Recorded: Book 118 of Records at Page 856
Legal Description:

S/2 NW/4 SE/4 of Section 5, Township 35 South, Range 12 East,
Chautauqua County, Kansas (20 acres more or less) ✓

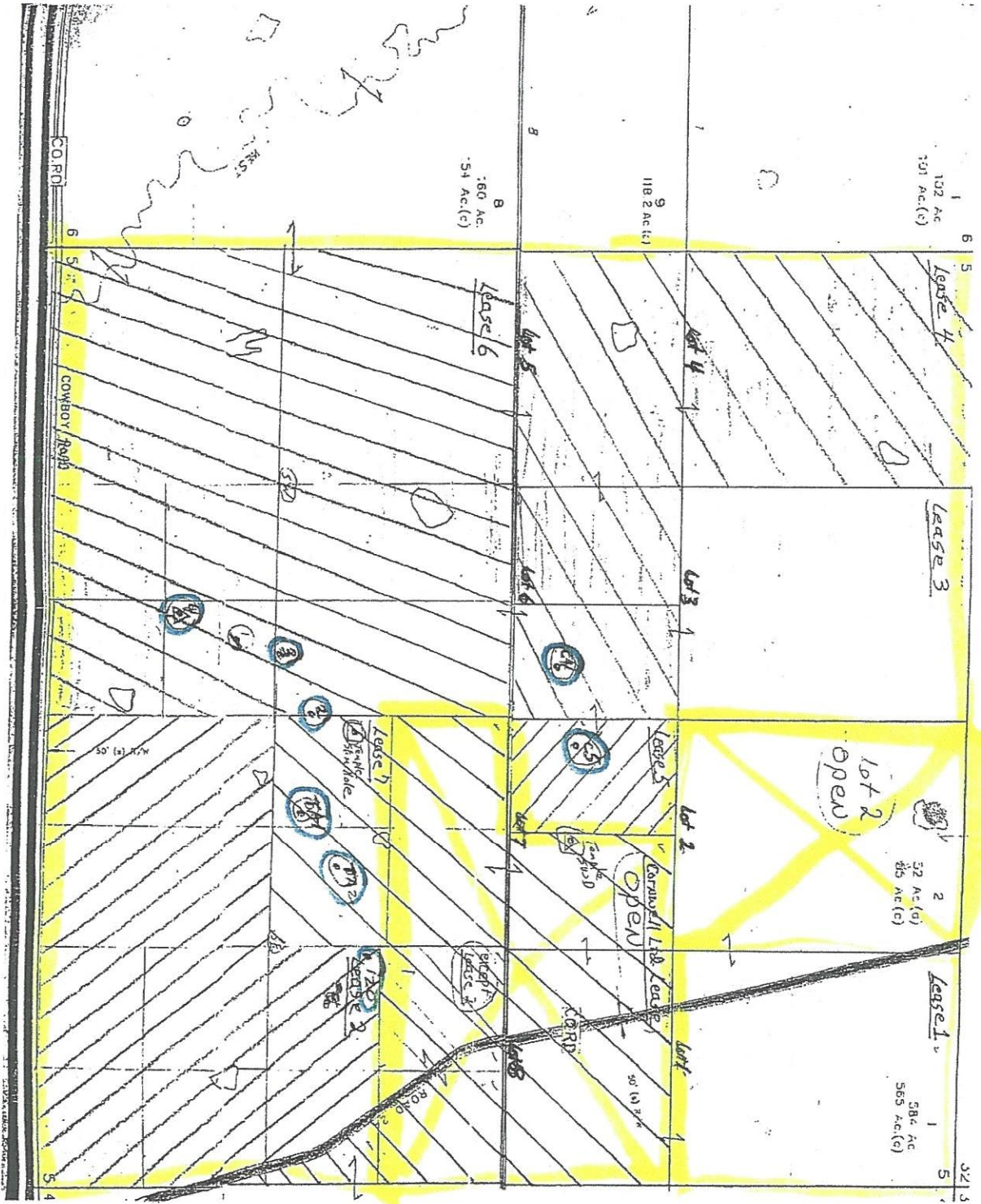

Vanmon Lease

TRAT O.I., Inc.