

**TRILOBITE
TESTING, INC.**

DRILL STEM TEST REPORT

Daystar Petroleum, Inc.

16 22s 33w Finney, Ks

PO Box 560
Eureka, Ks 67045

Graves #3

Job Ticket: 64372

DST#: 3

ATTN: Jon Christensen

Test Start: 2019.08.07 @ 10:10:00

GENERAL INFORMATION:

Formation: **St Louis B**

Deviated: No Whipstock: ft (KB)

Time Tool Opened: 12:05:00

Time Test Ended: 15:50:30

Test Type: Conventional Bottom Hole (Reset)

Tester: Bradley Walter

Unit No: 78

Interval: **4658.00 ft (KB) To 4680.00 ft (KB) (TVD)**

Reference Elevations: 2882.00 ft (KB)

Total Depth: 4680.00 ft (KB) (TVD)

2871.00 ft (CF)

Hole Diameter: 7.88 inches Hole Condition: Good

KB to GR/CF: 11.00 ft

Serial #: **8522**

Inside

Press@RunDepth: 27.48 psig @ 4659.00 ft (KB)

Capacity: 8000.00 psig

Start Date: 2019.08.07

End Date: 2019.08.07

Last Calib.: 2019.08.07

Start Time: 10:10:00

End Time: 15:50:30

Time On Btm: 2019.08.07 @ 12:04:15

Time Off Btm: 2019.08.07 @ 13:23:30

TEST COMMENT: 30- IF: Surface blow , Died @ 7 min.
30- ISI: No return.
10- FF No blow .
Pulled test

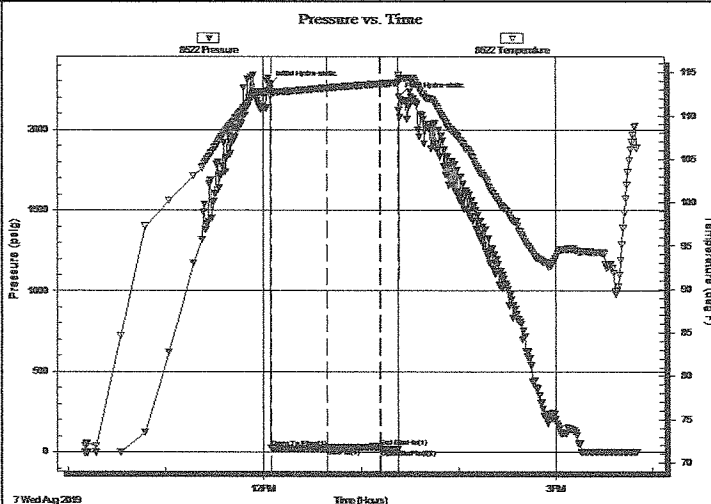

PRESSURE SUMMARY

Time (Min.)	Pressure (psig)	Temp (deg F)	Annotation
0	2275.19	113.05	Initial Hydro-static
1	22.67	112.70	Open To Flow (1)
35	27.48	113.20	Shut-In(1)
67	34.15	113.69	End Shut-In(1)
68	19.90	113.67	Open To Flow (2)
79	19.37	113.82	Shut-In(2)
80	2206.20	114.27	Final Hydro-static

Recovery

Length (ft)	Description	Volume (bbl)
4.00	mud 100m (oil spots)	0.02

* Recovery from multiple tests

Gas Rates

Choke (inches)	Pressure (psig)	Gas Rate (Mcf/d)

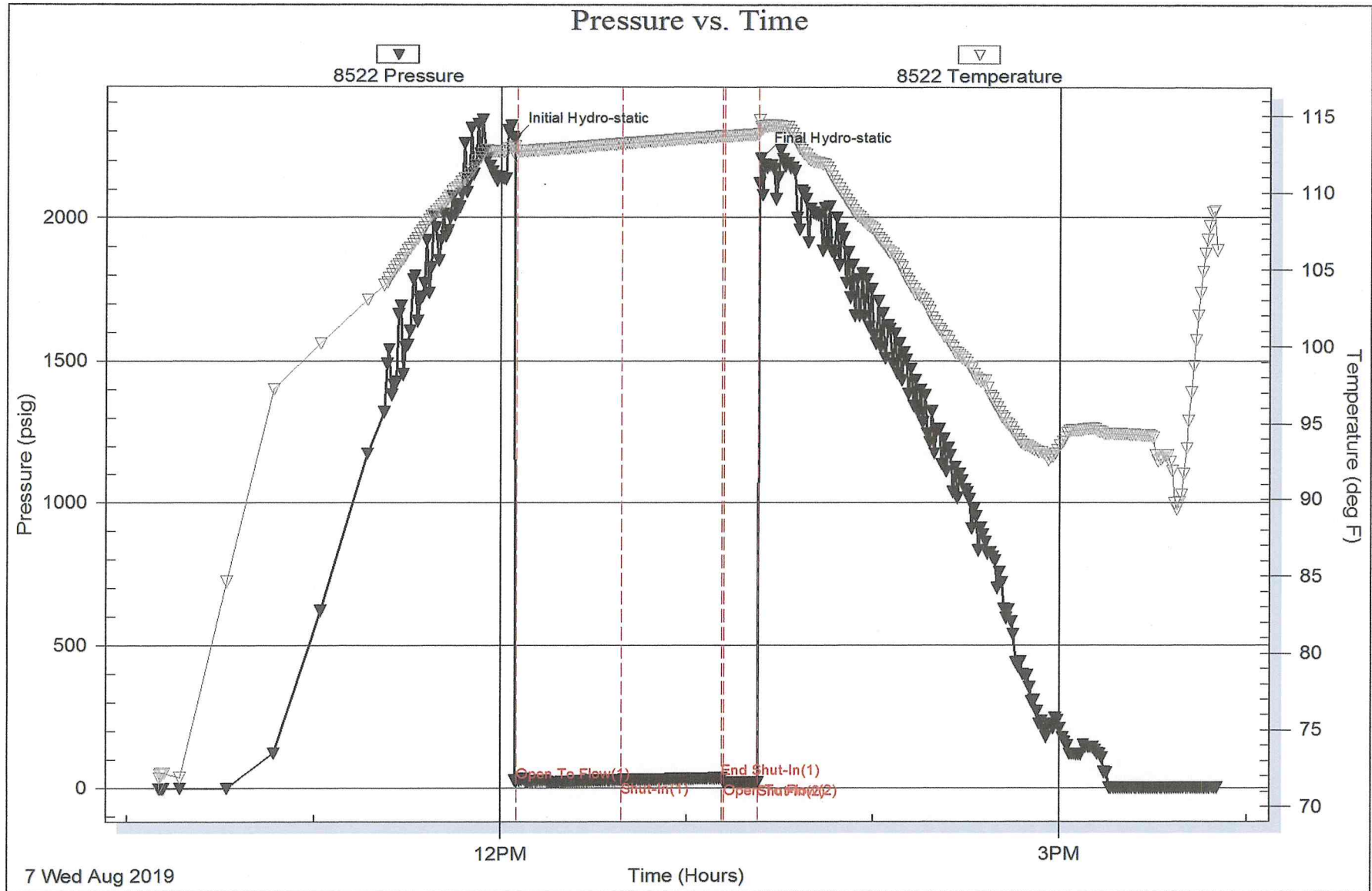

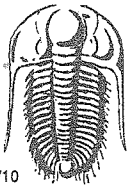

TRILOBITE TESTING INC.

1515 Commerce Parkway • Hays, Kansas 67601

Test Ticket

NO. 64372

Well Name & No. Graves #3 Test No. 3 Date 8/07/2019
 Company Daystar Petroleum, Inc Elevation 2882 KB 2871 GL
 Address PO Box 560 Eureka, KS 67045
 Co. Rep / Geo. Jon Christensen Rig Modin 21
 Location: Sec. 16 Twp. 22s Rge. 33w Co. Finney State Ks

Interval Tested 4658 - 4680 Zone Tested St Louis B
 Anchor Length 22 Drill Pipe Run 4400 Mud Wt. 9.2
 Top Packer Depth 4653 Drill Collars Run 245 Vis SS
 Bottom Packer Depth 4658 Wt. Pipe Run Ø WL 8.0
 Total Depth 4680 Chlorides 3500 ppm System LCM 4#

Blow Description TF: Surface blow dial @ 7m
TST: No return
FF: No blow
FSI: Pulled Test

Rec	Feet of	%gas	%oil	%water	%mud
<u>4</u>	<u>MOP</u>			<u>100</u>	
	<u>oil spots</u>				

Rec Total 4 BHT 114 Gravity — API RW — @ — °F Chlorides — ppm

(A) Initial Hydrostatic <u>2275</u>	<input checked="" type="checkbox"/> Test	T-On Location <u>0930</u>
(B) First Initial Flow <u>23</u>	<input checked="" type="checkbox"/> Jars	T-Started <u>1010</u>
(C) First Final Flow <u>27</u>	<input checked="" type="checkbox"/> Safety Joint	T-Open <u>1210</u>
(D) Initial Shut-In <u>34</u>	<input checked="" type="checkbox"/> Circ Sub <u>No</u>	T-Pulled <u>1320</u>
(E) Second Initial Flow <u>20</u>	<input checked="" type="checkbox"/> Hourly Standby	T-Out <u>1650</u>
(F) Second Final Flow <u>19</u>	<input checked="" type="checkbox"/> Mileage <u>60 RT</u>	Comments
(G) Final Shut-In <u>—</u>	<input checked="" type="checkbox"/> ^{EM} Sampler	
(H) Final Hydrostatic <u>2206</u>	<input type="checkbox"/> Straddle	<input type="checkbox"/> Ruined Shale Packer
	<input type="checkbox"/> Shale Packer	<input type="checkbox"/> Ruined Packer
Initial Open <u>30</u>	<input type="checkbox"/> Extra Packer	<input type="checkbox"/> Extra Copies
Initial Shut-In <u>30</u>	<input type="checkbox"/> Extra Recorder	Sub Total
Final Flow <u>10</u>	<input type="checkbox"/> Day Standby	Total
Final Shut-In <u>Pull</u>	<input type="checkbox"/> Accessibility	MP/DST Disc't
	Sub Total	

Approved By _____ Our Representative [Signature]

TriLOBITE TESTING INC. shall not be liable for damaged of any kind of the property or personnel of the one for whom a test is made, or for any loss suffered or sustained, directly or indirectly, through the use of its equipment, or its statements or opinion concerning the results of any test, tools lost or damaged in the hole shall be paid for at cost by the party for whom the test is made.