

KANSAS CORPORATION COMMISSION  
OIL & GAS CONSERVATION DIVISION

TEMPORARY ABANDONMENT WELL APPLICATION

OPERATOR: License# \_\_\_\_\_  
 Name: \_\_\_\_\_  
 Address 1: \_\_\_\_\_  
 Address 2: \_\_\_\_\_  
 City: \_\_\_\_\_ State: \_\_\_\_\_ Zip: \_\_\_\_\_ + \_\_\_\_\_  
 Contact Person: \_\_\_\_\_  
 Phone: ( \_\_\_\_\_ ) \_\_\_\_\_  
 Contact Person Email: \_\_\_\_\_  
 Field Contact Person: \_\_\_\_\_  
 Field Contact Person Phone: ( \_\_\_\_\_ ) \_\_\_\_\_

API No. 15- \_\_\_\_\_  
 Spot Description: \_\_\_\_\_  
 \_\_\_\_\_ - \_\_\_\_\_ - \_\_\_\_\_ - \_\_\_\_\_ Sec. \_\_\_\_\_ Twp. \_\_\_\_\_ S. R. \_\_\_\_\_  E  W  
 \_\_\_\_\_ feet from  N /  S Line of Section  
 \_\_\_\_\_ feet from  E /  W Line of Section  
 GPS Location: Lat: \_\_\_\_\_, Long: \_\_\_\_\_  
(e.g. xx.xxxxx) (e.g. -xxx.xxxxx)  
 Datum:  NAD27  NAD83  WGS84  
 County: \_\_\_\_\_ Elevation: \_\_\_\_\_  GL  KB  
 Lease Name: \_\_\_\_\_ Well #: \_\_\_\_\_  
 Well Type: (check one)  Oil  Gas  OG  WSW  Other: \_\_\_\_\_  
 SWD Permit #: \_\_\_\_\_  ENHR Permit #: \_\_\_\_\_  
 Gas Storage Permit #: \_\_\_\_\_  
 Spud Date: \_\_\_\_\_ Date Shut-In: \_\_\_\_\_

	Conductor	Surface	Production	Intermediate	Liner	Tubing
Size						
Setting Depth						
Amount of Cement						
Top of Cement						
Bottom of Cement						

Casing Fluid Level from Surface: \_\_\_\_\_ How Determined? \_\_\_\_\_ Date: \_\_\_\_\_  
 Casing Squeeze(s): \_\_\_\_\_ to \_\_\_\_\_ w / \_\_\_\_\_ sacks of cement, \_\_\_\_\_ to \_\_\_\_\_ w / \_\_\_\_\_ sacks of cement. Date: \_\_\_\_\_  
(top) (bottom) (top) (bottom)  
 Do you have a valid Oil & Gas Lease?  Yes  No  
 Depth and Type:  Junk in Hole at \_\_\_\_\_  Tools in Hole at \_\_\_\_\_ Casing Leaks:  Yes  No Depth of casing leak(s): \_\_\_\_\_  
(depth) (depth)  
 Type Completion:  ALT. I  ALT. II Depth of:  DV Tool: \_\_\_\_\_ w / \_\_\_\_\_ sacks of cement  Port Collar: \_\_\_\_\_ w / \_\_\_\_\_ sack of cement  
(depth) (depth)  
 Packer Type: \_\_\_\_\_ Size: \_\_\_\_\_ Inch Set at: \_\_\_\_\_ Feet  
 Total Depth: \_\_\_\_\_ Plug Back Depth: \_\_\_\_\_ Plug Back Method: \_\_\_\_\_

**Geological Data:**

Formation Name	Formation Top	Formation Base	Completion Information
1. _____	At: _____	to _____ Feet	Perforation Interval _____ to _____ Feet or Open Hole Interval _____ to _____ Feet
2. _____	At: _____	to _____ Feet	Perforation Interval _____ to _____ Feet or Open Hole Interval _____ to _____ Feet

UNDER PENALTY OF PERJURY I HEREBY ATTEST THAT THE INFORMATION CONTAINED HEREIN IS TRUE AND CORRECT TO THE BEST OF MY KNOWLEDGE

Submitted Electronically

<b>Do NOT Write in This Space - KCC USE ONLY</b>	Date Tested: _____	Results: _____	Date Plugged: _____	Date Repaired: _____	Date Put Back in Service: _____
	Review Completed by: _____ Comments: _____				
TA Approved: <input type="checkbox"/> Yes <input type="checkbox"/> Denied Date: _____					

Mail to the Appropriate KCC Conservation Office:

	KCC District Office #1 - 210 E. Frontview, Suite A, Dodge City, KS 67801	Phone 620.682.7933
	KCC District Office #2 - 3450 N. Rock Road, Building 600, Suite 601, Wichita, KS 67226	Phone 316.337.7400
	KCC District Office #3 - 137 E. 21st St., Chanute, KS 66720	Phone 620.902.6450
	KCC District Office #4 - 2301 E. 13th Street, Hays, KS 67601-2651	Phone 785.261.6250

Group: MyWells Well: Williams 1 (acquired on: 08/20/24 16:57:25 )

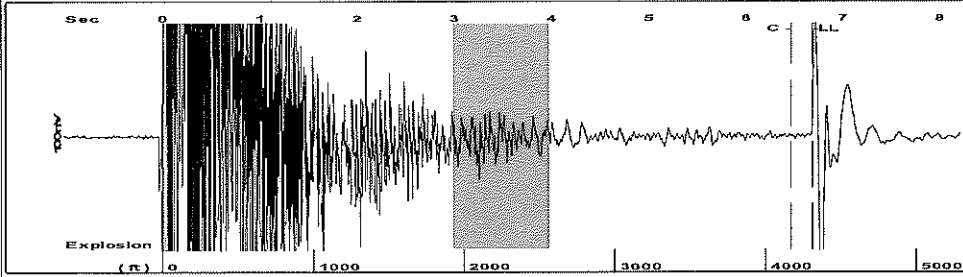

Filter Type High Pass Automatic Collar Count Yes Time 6.69 sec  
 Manual Acoustic Velo 1252.96 ft/s Manual JTS/sec 19.7628 Joints 136.046 Jts  
 Depth 4312.65 ft

[ 3.0 to 4.0 (Sec) ]

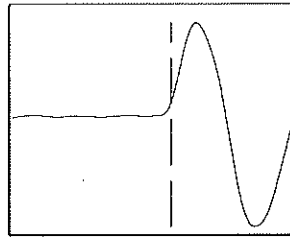
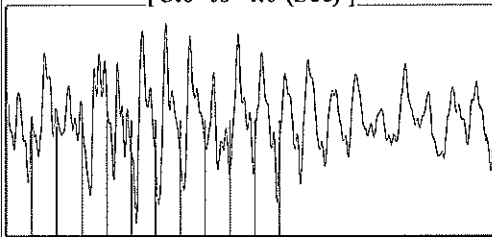

Analysis Method: Automatic

Group: MyWells Well: Williams 1 (acquired on: 08/20/24 16:57:25 )

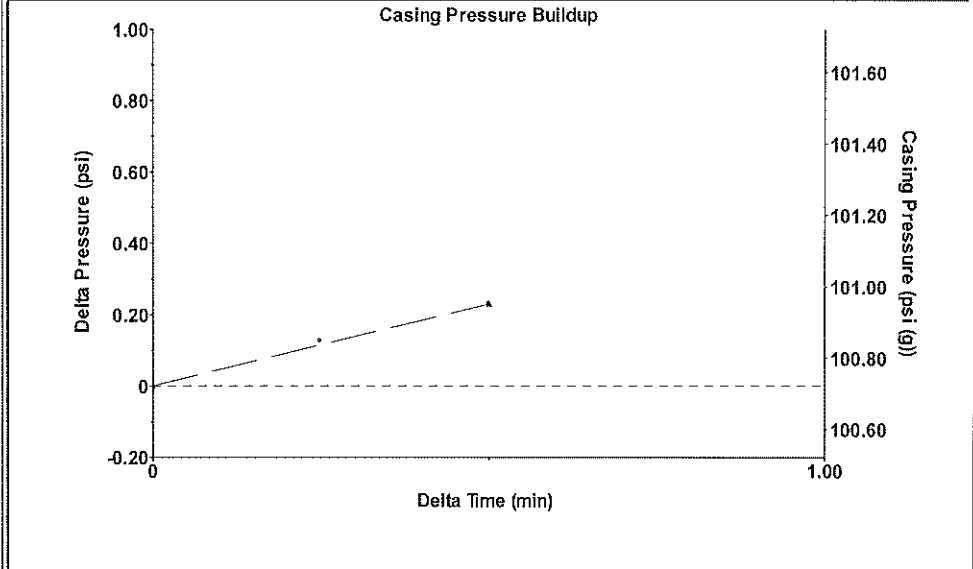

Change in Pressure 0.23 psi PT4091  
 Change in Time 0.50 min Range 0 - ? psi

Group: MyWells Well: Williams 1 (acquired on: 08/20/24 16:57:25 )

<p>Production</p> <table border="0"> <tr> <td>Current</td> <td>Potential</td> <td>Casing Pressure</td> </tr> <tr> <td>Oil 1.5</td> <td>- * - BBL/D</td> <td>100.7 psi (g)</td> </tr> <tr> <td>Water 95</td> <td>- * - BBL/D</td> <td>Casing Pressure Buildup</td> </tr> <tr> <td>Gas 25.0</td> <td>- * - Mscf/D</td> <td>0.2 psi</td> </tr> <tr> <td></td> <td></td> <td>0.50 min</td> </tr> <tr> <td>IPR Method</td> <td>Vogel</td> <td>Gas/Liquid Interface Pressure</td> </tr> <tr> <td>PBHP/SBHP</td> <td>- * -</td> <td>113.2 psi (g)</td> </tr> <tr> <td>Production Efficiency</td> <td>0.0</td> <td></td> </tr> </table>	Current	Potential	Casing Pressure	Oil 1.5	- * - BBL/D	100.7 psi (g)	Water 95	- * - BBL/D	Casing Pressure Buildup	Gas 25.0	- * - Mscf/D	0.2 psi			0.50 min	IPR Method	Vogel	Gas/Liquid Interface Pressure	PBHP/SBHP	- * -	113.2 psi (g)	Production Efficiency	0.0			<p>Producing</p> <table border="0"> <tr> <td>Annular Gas Flow</td> </tr> <tr> <td>16 Mscf/D</td> </tr> <tr> <td>% Liquid</td> </tr> <tr> <td>56 %</td> </tr> </table>	Annular Gas Flow	16 Mscf/D	% Liquid	56 %
Current	Potential	Casing Pressure																												
Oil 1.5	- * - BBL/D	100.7 psi (g)																												
Water 95	- * - BBL/D	Casing Pressure Buildup																												
Gas 25.0	- * - Mscf/D	0.2 psi																												
		0.50 min																												
IPR Method	Vogel	Gas/Liquid Interface Pressure																												
PBHP/SBHP	- * -	113.2 psi (g)																												
Production Efficiency	0.0																													
Annular Gas Flow																														
16 Mscf/D																														
% Liquid																														
56 %																														
<table border="0"> <tr> <td>Oil 40 deg.API</td> <td>Liquid Level Depth</td> </tr> <tr> <td>Water 1.05 Sp.Gr.H2O</td> <td>4312.65 ft</td> </tr> <tr> <td>Gas 0.71 Sp.Gr.AIR</td> <td>Pump Intake Depth</td> </tr> <tr> <td></td> <td>4400.00 ft</td> </tr> <tr> <td>Acoustic Velocity 1289.28 ft/s</td> <td>Formation Depth</td> </tr> <tr> <td></td> <td>4376.00 ft</td> </tr> </table>	Oil 40 deg.API	Liquid Level Depth	Water 1.05 Sp.Gr.H2O	4312.65 ft	Gas 0.71 Sp.Gr.AIR	Pump Intake Depth		4400.00 ft	Acoustic Velocity 1289.28 ft/s	Formation Depth		4376.00 ft		<table border="0"> <tr> <td>Pump Intake</td> <td>133.2 psi (g)</td> </tr> <tr> <td>Producing BHP</td> <td>125.2 psi (g)</td> </tr> <tr> <td>Static BHP</td> <td>- * - psi (g)</td> </tr> </table>	Pump Intake	133.2 psi (g)	Producing BHP	125.2 psi (g)	Static BHP	- * - psi (g)										
Oil 40 deg.API	Liquid Level Depth																													
Water 1.05 Sp.Gr.H2O	4312.65 ft																													
Gas 0.71 Sp.Gr.AIR	Pump Intake Depth																													
	4400.00 ft																													
Acoustic Velocity 1289.28 ft/s	Formation Depth																													
	4376.00 ft																													
Pump Intake	133.2 psi (g)																													
Producing BHP	125.2 psi (g)																													
Static BHP	- * - psi (g)																													
<p>Formation Submergence</p> <table border="0"> <tr> <td>Total Gaseous Liquid Column HT (TVD)</td> <td>87 ft</td> </tr> <tr> <td>Equivalent Gas Free Liquid HT (TVD)</td> <td>60 ft</td> </tr> </table>	Total Gaseous Liquid Column HT (TVD)	87 ft	Equivalent Gas Free Liquid HT (TVD)	60 ft																										
Total Gaseous Liquid Column HT (TVD)	87 ft																													
Equivalent Gas Free Liquid HT (TVD)	60 ft																													
Acoustic Test																														

Group: MyWells Well: Williams 1 (acquired on: 08/20/24 16:57:25 )

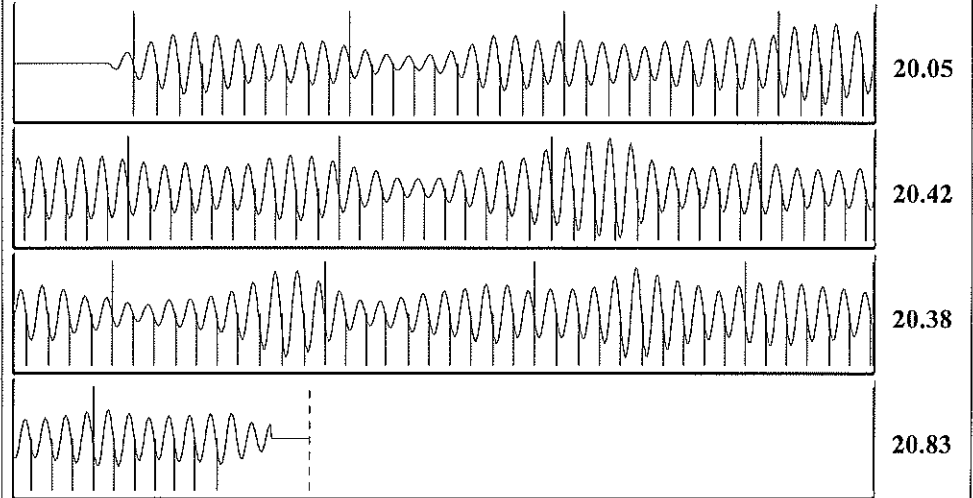

Acoustic Velocity	1289.28 ft/s	Joints counted	126
Joints Per Second	20.3357 jts/sec	Joints to liquid level	136.046
Depth to liquid level	4312.65 ft	Filter Width	17.7628 21.7628
Automatic Collar Count	Yes	Time to 1st Collar	0.276 6.472

Conservation Division  
District Office No. 2  
3450 N. Rock Road  
Building 600, Suite 601  
Wichita, KS 67226



Phone: 316-337-7400  
<http://kcc.ks.gov/>

Andrew J. French, Chairperson  
Dwight D. Keen, Commissioner  
Annie Kuether, Commissioner

Laura Kelly, Governor

08/30/2024

Jon F. Messenger  
Messenger Petroleum, Inc.  
525 S MAIN ST  
KINGMAN, KS 67068-1968

Re: Temporary Abandonment  
API 15-077-21661-00-00  
WILLIAMS 1  
NE/4 Sec.22-31S-08W  
Harper County, Kansas

Dear Jon F. Messenger:

"Your temporary abandonment (TA) application for the well listed above has been approved. In accordance with K.A.R. 82-3-111 the TA status of this well will expire 08/30/2025.

- \* If you return this well to service or plug it, please notify the District Office.
- \* If you sell this well you are required to file a Transfer of Operator form, T-1.
- \* If the well will remain temporarily abandoned, you must submit a new TA application, CP-111, before 08/30/2025.

You may contact me at the number above if you have questions.

Very truly yours,

Neil Lake, ECRS"